



pennsylvania

DEPARTMENT OF COMMUNITY
& ECONOMIC DEVELOPMENT

PENNSYLVANIA BROADBAND DEVELOPMENT AUTHORITY

PROPOSED PROJECT AREAS & CHALLENGE PROCESS

PROPOSED PROJECT AREA

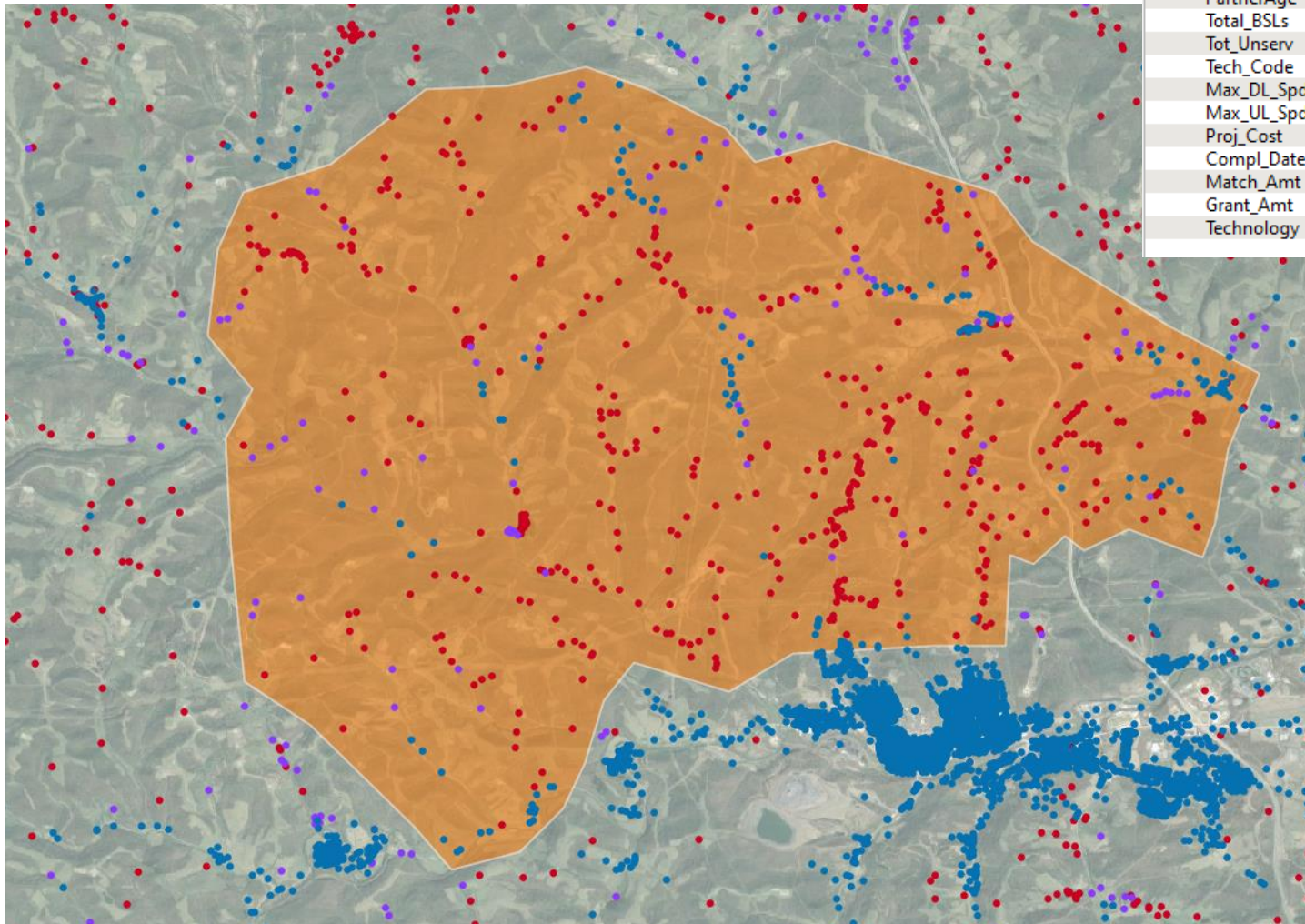

id	202308080000
FRN	0123456789
Org_Brand	Internet4All Broadband
PartnerAge	NULL
Total_BSLs	675
Tot_Unserv	530
Tech_Code	50
Max_DL_Spd	1000
Max_UL_Spd	1000
Proj_Cost	5200000
Compl_Date	12/31/2026
Match_Amt	2500000
Grant_Amt	2700000
Technology	Optical Carrier / Fiber to the Premises

SUBMITTING A CHALLENGE FOR CPF

- Challenge is based on preventing infrastructure overbuild.
- Challengers will submit evidence to show that corresponding locations are currently served.
- Challenge submission includes:
 1. A spreadsheet of National Broadband Map Location ID's to be challenged (.CSV File Format)
 2. Corresponding written evidence to show that the locations being challenged are currently served.

Send email to: PBDA_CPFBIChallenge@pa.gov

AFTER A CHALLENGE IS SUBMITTED

- Once challenges are submitted, PBDA will notify the entity that is being challenged.
- Challenged entities will have the opportunity to submit rebutting evidence.
- Challenging and rebutting evidence are then adjudicated and PBDA will notify both challenging and challenged entities of adjudication outcome.

More details to follow on PBDA website.

CHALLENGE TYPES

- Challenges may be submitted to correspond to the following challenge types:
 1. Speed – Based on Speedtests
 2. Availability of Service (Existing Service)
 1. Physical Service Provision
 2. Fixed Wireless Availability
 3. Planned Provision of Service
 1. ISP plans to buildout service to that area within 1 year.
 4. Enforceable Commitments
 1. Grant funding commitment for infrastructure buildout
 2. E.x.: RDOF, UHSB, CAF-II, ARPA, etc.

PROPOSED PROJECT AREAS & LOCAL GOVERNMENT INPUT PROCESS

PROPOSED PROJECT AREA

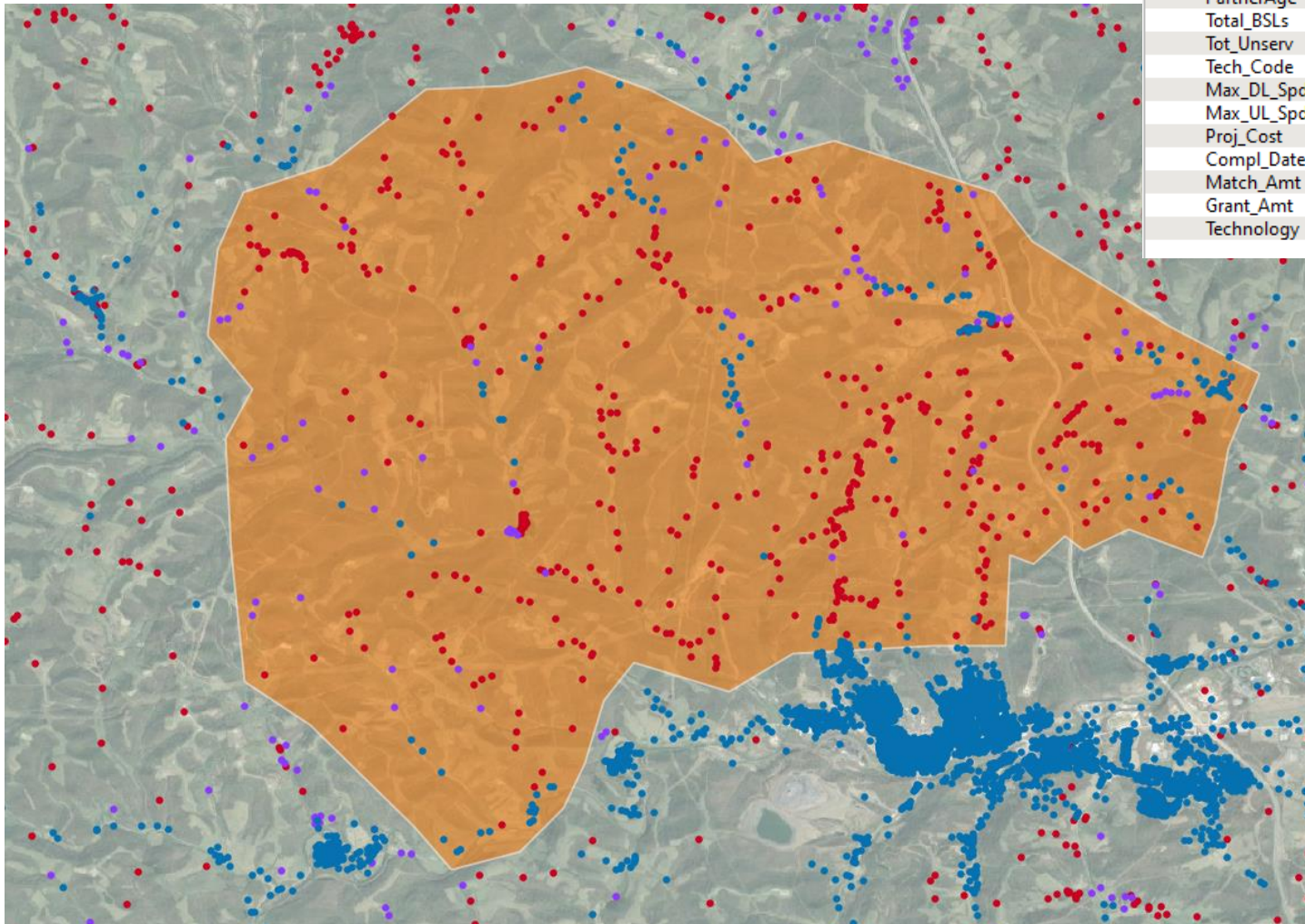

id	202308080000
FRN	0123456789
Org_Brand	Internet4All Broadband
PartnerAge	NULL
Total_BSLs	675
Tot_Unserv	530
Tech_Code	50
Max_DL_Spd	1000
Max_UL_Spd	1000
Proj_Cost	5200000
Compl_Date	12/31/2026
Match_Amt	2500000
Grant_Amt	2700000
Technology	Optical Carrier / Fiber to the Premises

PROPOSED PROJECT AREAS

- Proposed project area boundaries
 - Identify any overlap
- 13 Data Fields

id	202308080000
FRN	0123456789
Org_Brand	Internet4All Broadband
PartnerAge	NULL
Total_BSLs	675
Tot_Unserv	530
Tech_Code	50
Max_DL_Spd	1000
Max_UL_Spd	1000
Proj_Cost	5200000
Compl_Date	12/31/2026
Match_Amt	2500000
Grant_Amt	2700000
Technology	Optical Carrier / Fiber to the Premises

SURVEY MONKEY FORM

- First and Last Name as well as contact information
- County/Municipality/Borough Name
- Application ID for project
- Likert Scale Opinion
- List of reasons to support Likert score
- Additional comments

***PBDA will host Survey Monkey Form on website,
password protected.***

LOCAL GOVERNMENT NEXT STEP

- Determine interest
- Identify one point of contact – is it the Local Government or a local partner?
 - ***Contact Information submitted by 8.22.23***
- May work together between different levels of Local Government – not required
- May respond to all or none of the proposed project(s) in your area
- May provide input on applications submitted directly to PBDA

CPF TIMELINE

- 8.10.23 - 8.24.23: Application Curing & Technical Review
- 8.10.23 - 8.23.23: Public Posting of Projects in GIS & Threshold Calculations
- 8.23.23 - 10.15.23: Challenge Period
- 8.23.23 - 10.15.23: Local Government Input
- 10.8.23 - 11.8.23: Challenge Adjudication
- 11.8.23: Permitting Review (This could be fluid)
- 11.8.23 - 1.7.24: Scoring
- 1.7.24 - 2.7.24: Project Deconfliction
- 2.8.24 - 3.10.24: Final Determination & Award Notification

QUESTIONS?

CONTACT INFORMATION

CHALLENGE PROCESS:
PBDA_CPFBIPTCHALLENGE@PA.GOV

LOCAL GOVERNMENT INPUT:
PABROADBANDAUTHORITY@PA.GOV OR
KALSNYDER@PA.GOV

*(PLEASE PUT LOCAL GOVERNMENT INPUT IN THE
SUBJECT LINE)*