

PA Broadband Map Step-By-Step Filter Navigation & Address Look-Up

The below provides instruction on how to navigate the various layers of data on the PA Broadband Map as well as how to search for an address.

It is important to note that upon opening the PA Broadband Map it will default to display all up-to-date Program details for both the Capital Projects Fund – Broadband Infrastructure Program (CPF-BIP) and the Broadband Equity, Access, and Deployment (BEAD) Program.

A. Navigating Map Layers

1. [Open the map](#) and navigate to the map layers icon in the top right.

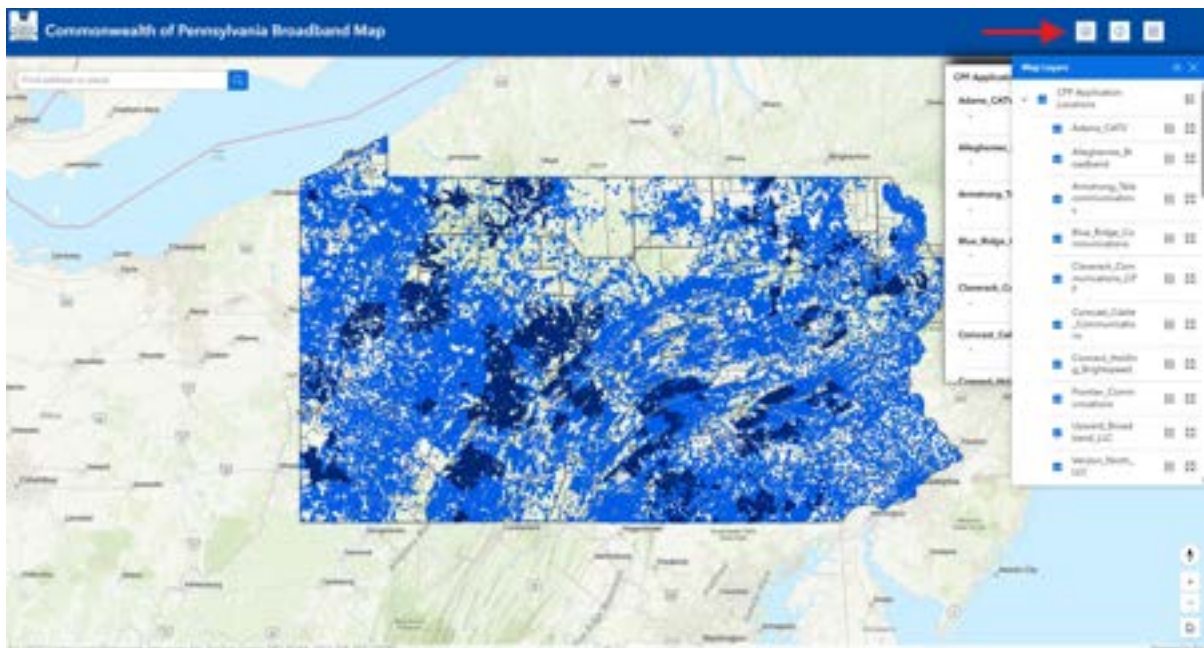

2. All Project Details: Adjustment of layers is not needed. The map will display all information for the CPF-BIP Program and the BEAD Program.

If interested in seeing if a specific address or addresses are part of a program, please reference section B, “Address Look-Up”, provided below.



3. CPF-BIP Project Details Only: Keep the “CPF-BIP Application Locations” checked and scroll down the list until you see “BEAD Applicant Locations” and un-check that box. Additionally, scroll down the list until you see “BEAD BSA” and un-check that box. This will turn off all details for “BEAD Applicant Locations” while keeping the “CPF-BIP Application Locations” displayed on the map.

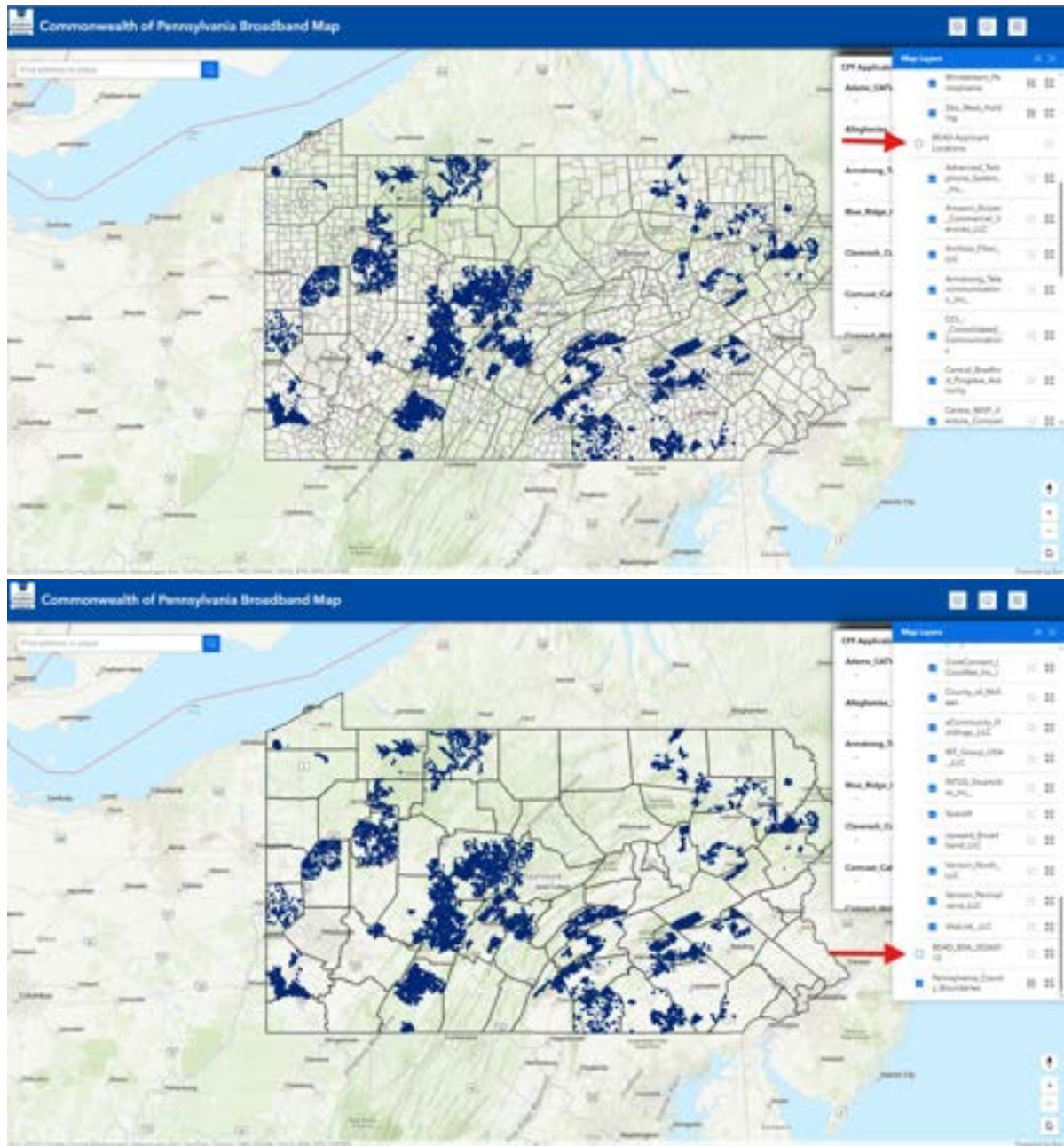

If interested in seeing if a specific address or addresses are part of a program, please reference section B, “Address Look-Up”, provided below.

4. BEAD Applicant Locations Only: Turn off the “CPF-BIP Application Locations” by un-checking the box. This will turn off all details for “CPF-BIP Application Locations” while keeping the “BEAD Applicant Locations” displayed on the map.

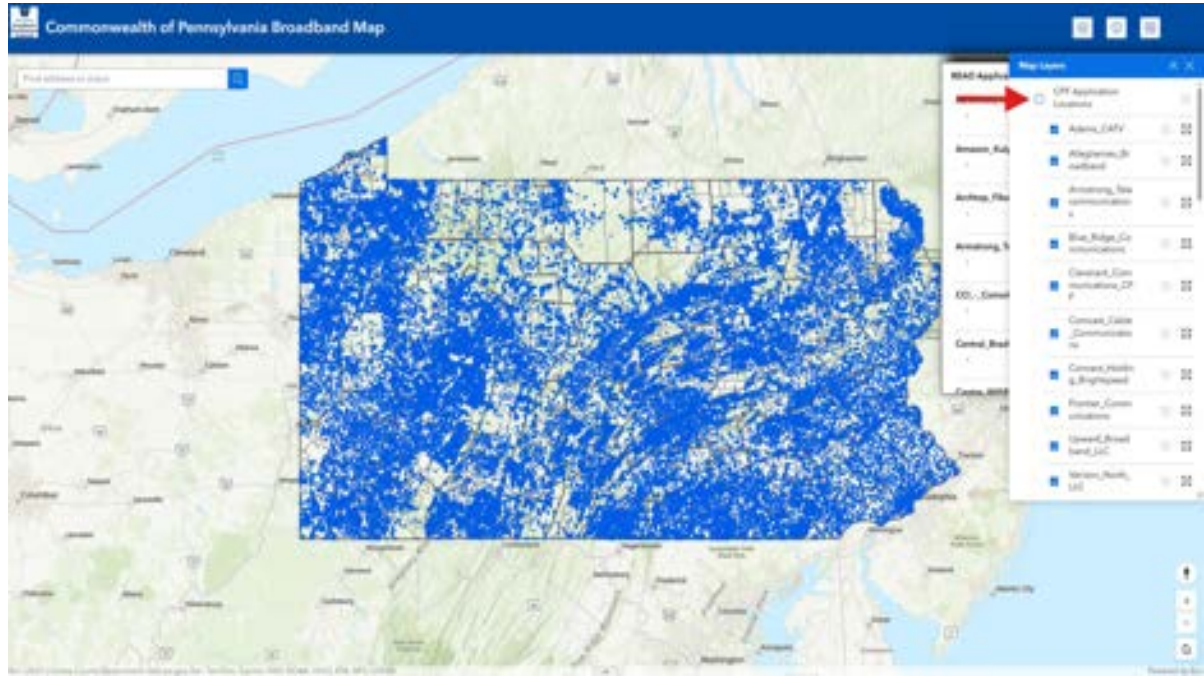

If interested in seeing if a specific address or addresses are part of a program, please reference section B, “Address Look-Up”, provided below.

B. Address Look-Up

1. Open the PA Broadband Map and navigate to the search bar in the top left of the screen.

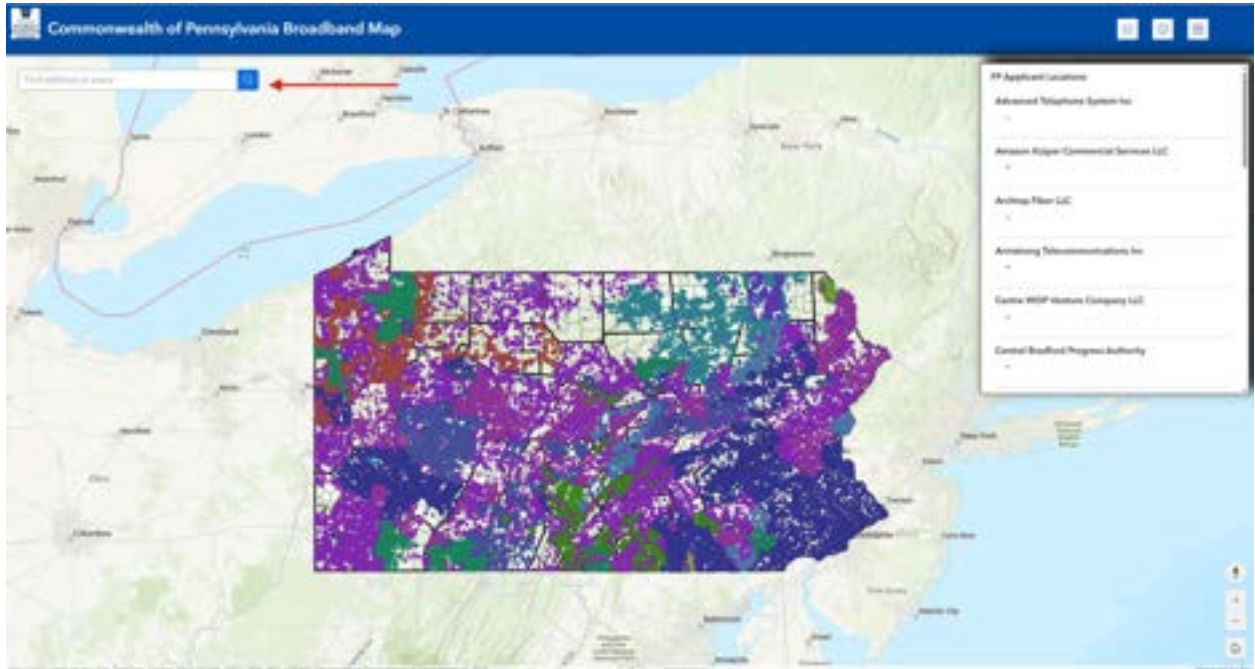

2. Start to enter your address, it will begin to populate a list below the search bar.

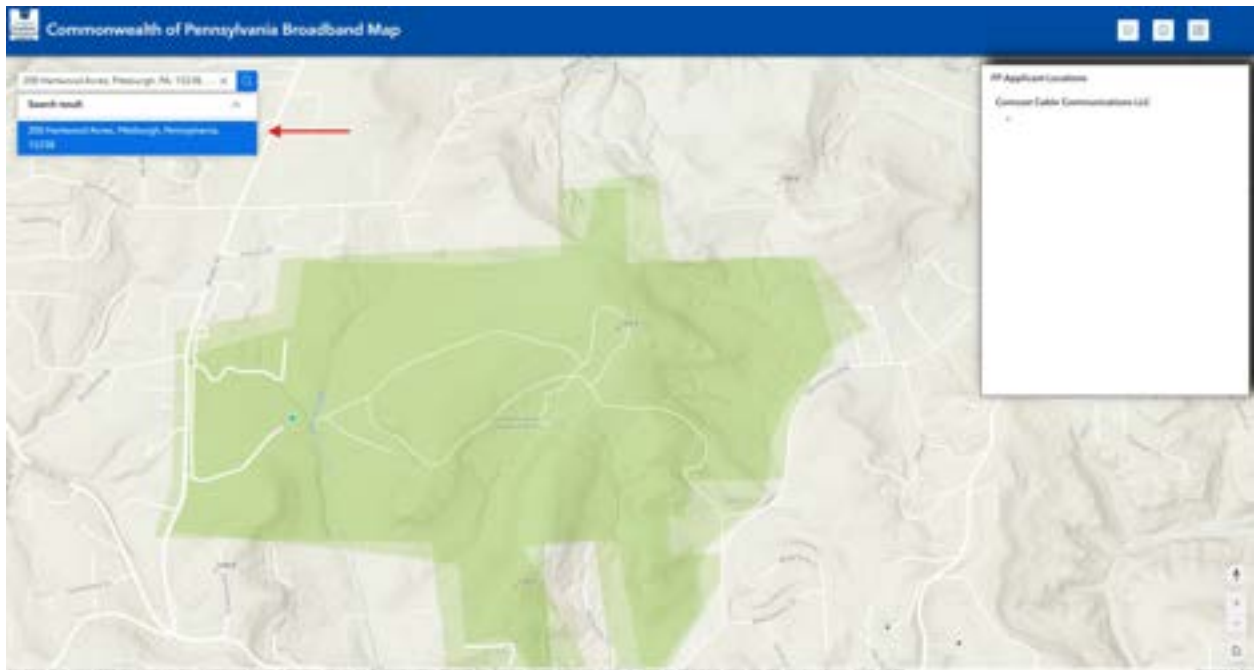

3. Click on your address and then click the search icon (magnifying glass).

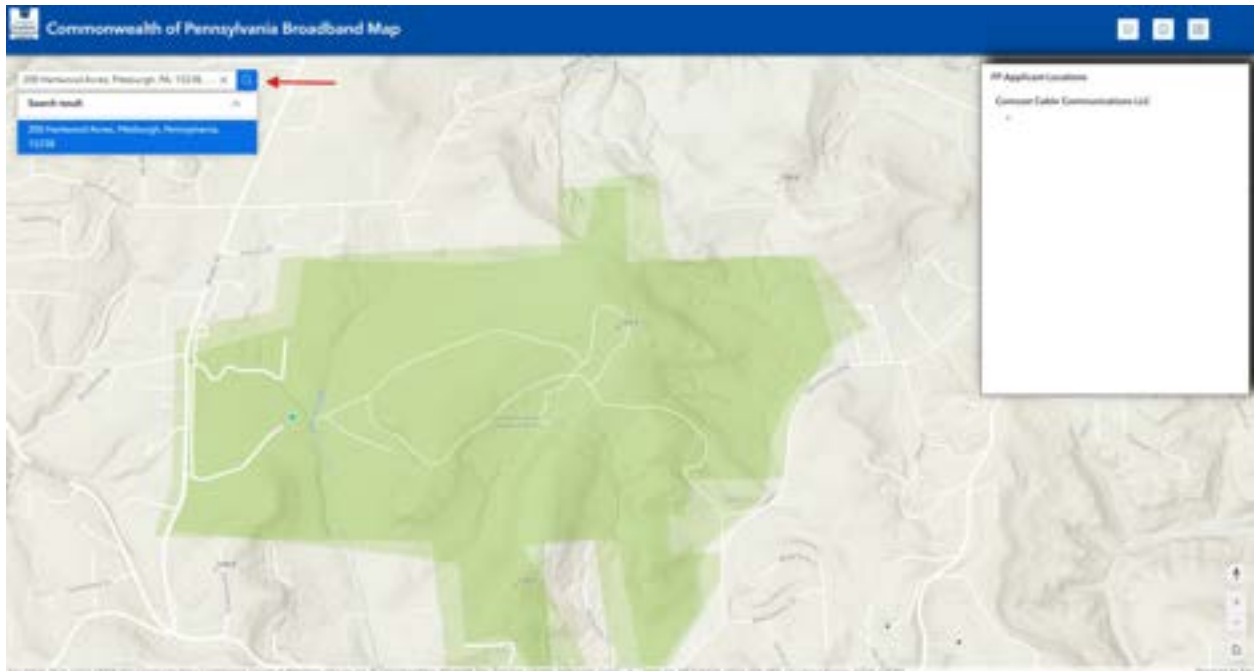

4. The map will zoom to your address.

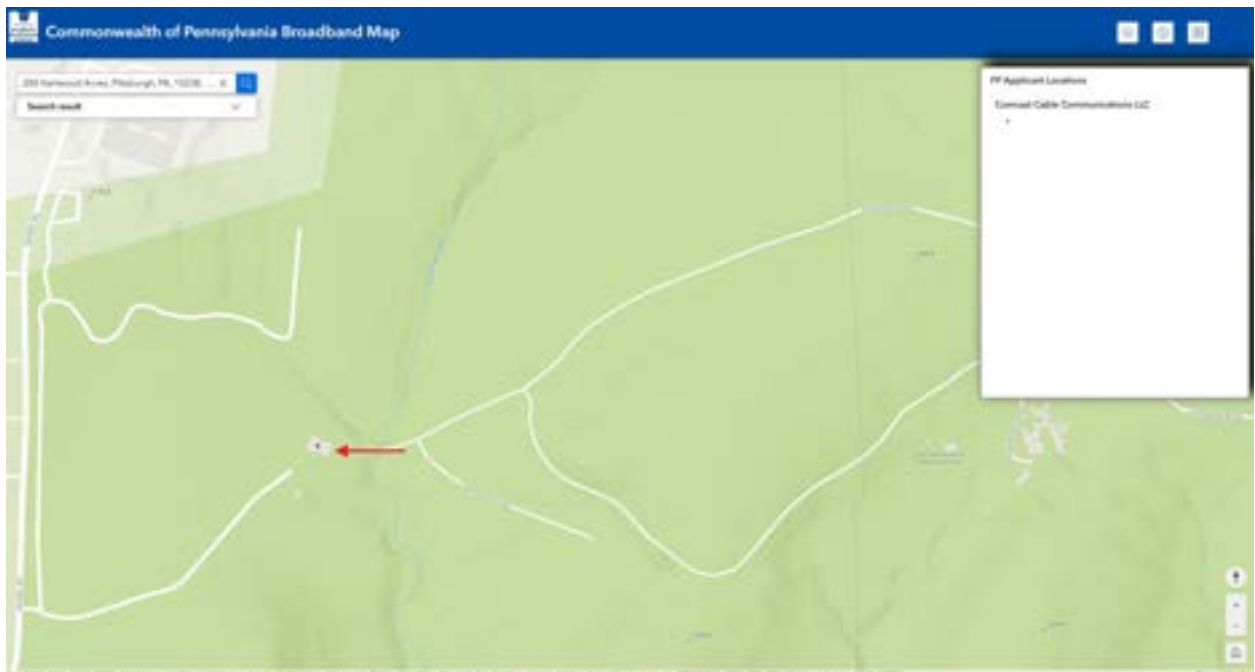



5. If there is a dot on your address, click that, it will populate a box in the bottom left corner that provides details on the CPF-BIP Project or provisionally selected BEAD project, that address may be part of.

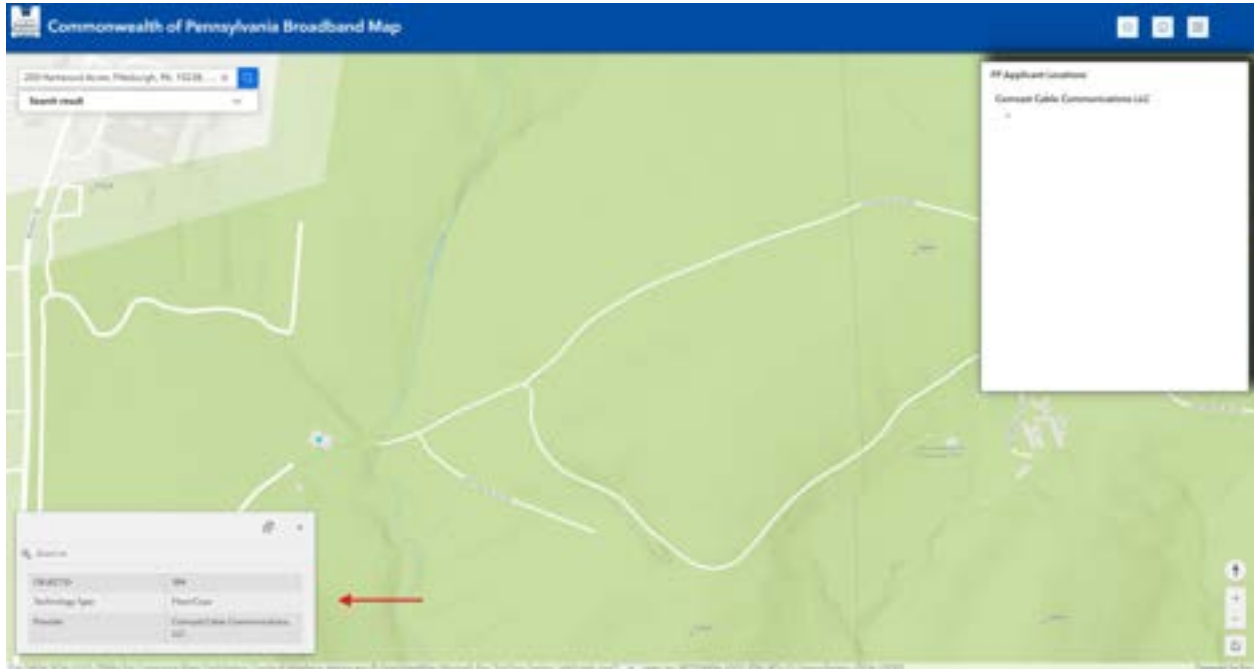

6. If there is no dot on your address, it is not part of a PBDA Grant Program project.